

# SPRINGFIELD, MINNESOTA

## CONSTRUCTION PLANS FOR

# 2023 CAMPGROUND IMPROVEMENTS

GRADING, AGGREGATE BASE, CONCRETE CURB AND GUTTER, SANITARY SEWER,  
WATERMAIN, TURF RESTORATION AND RELATED APPURTENANCES

APRIL, 2023

### RESOURCE LIST

#### CITY OF SPRINGFIELD, MN

CITY HALL:  
2 EAST CENTRAL STREET  
SPRINGFIELD, MN 56087  
507-723-3500

CITY MANAGER/EDA DIRECTOR:  
JOE STREMECHA

UTILITY SUPERINTENDENT:  
SCOTT JOHNSON

CITY ENGINEER:  
BILL L. HELGET, PE  
BOLTON & MENK, INC.  
1243 CEDAR STREET NE  
SLEEPY EYE, MN 56085  
507-794-5541

### UTILITIES

#### GAS

CENTER POINT ENERGY  
700 LINDEN AVENUE  
MINNEAPOLIS, MN 55440  
ANDREW GOLGOBIN  
612-321-5334

#### TELEPHONE

NEW ULM TELECOM  
27 NORTH MINNESOTA STREET  
NEW ULM, MN 56073  
ALAN FELBER  
507-723-4211

#### CABLE

MEDIACOM  
902 SOUTH HIGHWAY 15  
HUTCHISON, MN 55350  
PAUL DAVIS  
855-633-4226

#### ELECTRIC

CITY OF SPRINGFIELD  
14 NORTH MARSHALL AVENUE  
SPRINGFIELD, MN 56087  
SCOTT JOHNSON  
507-723-3519

#### RURAL ELECTRIC

REA BROWN COUNTY  
24386 STATE HIGHWAY 4  
PO BOX 529  
SLEEPY EYE, MN 56085  
MIKE HEIDEMANN  
800-658-2368

NOTE: EXISTING UTILITY INFORMATION SHOWN ON THIS PLAN HAS BEEN PROVIDED BY THE UTILITY OWNER. THE CONTRACTOR SHALL FIELD VERIFY EXACT LOCATIONS PRIOR TO COMMENCING CONSTRUCTION AS REQUIRED BY STATE LAW. NOTIFY GOPHER STATE ONE CALL, 1-800-252-1166 OR 651-454-0002.

THE SUBSURFACE UTILITY INFORMATION IN THIS PLAN IS UTILITY QUALITY LEVEL C. THIS UTILITY QUALITY LEVEL WAS DETERMINED ACCORDING TO THE GUIDELINES OF CI/ASCE 38-02, ENTITLED "STANDARD GUIDELINES FOR THE COLLECTION AND DEPICTION OF EXISTING SUBSURFACE UTILITY DATA."

### MAP LEGEND

 PROJECT LIMITS

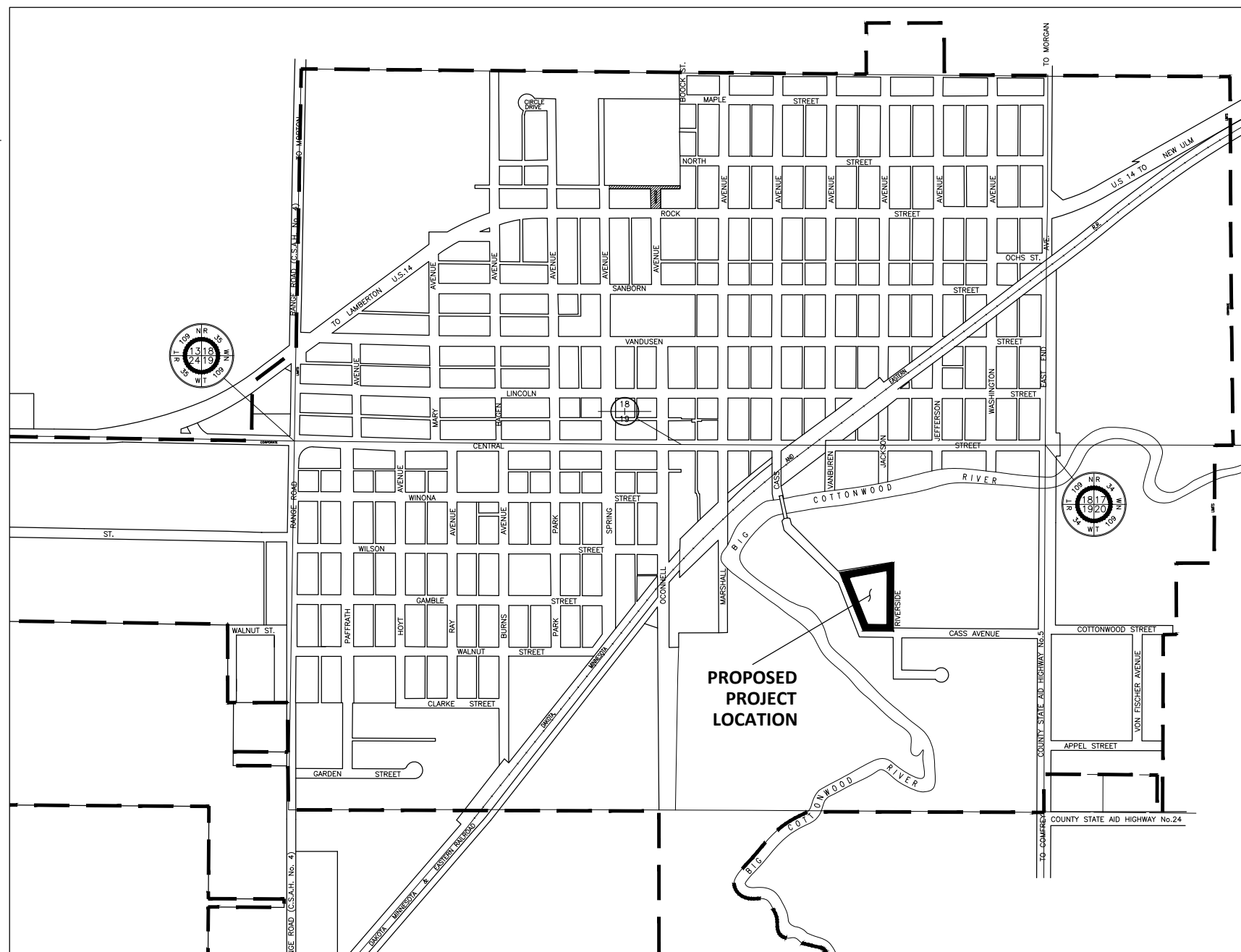

SHEET NUMBER	SHEET TITLE
1	TITLE SHEET
2	DETAILS
3	SITE PLAN
4	GRADING PLAN

THIS PLAN SET CONTAINS 4 SHEETS.

MAP OF THE  
CITY OF SPRINGFIELD  
BROWN COUNTY, MN



0 500 1000  
SCALE FEET

± BM=1027.30  
MNDOT GSID #87142  
SW QUAD TH 14 &  
CSAH 5 INTERSECTION

PROJECT DATUM: COUNTY COORDINATES  
HORIZONTAL: NAD83 (2011)  
VERTICAL: NAVD88

RECORD DRAWING INFORMATION
OBSERVER:
CONTRACTOR:
DATE:

© Bolton & Menk, Inc. 2023. All Rights Reserved. H:\SPFD\051130\293\CAD\301130293\C101.dwg 4/27/2023 1:29:50 PM

I HEREBY CERTIFY THAT THIS PLAN, SPECIFICATION, OR REPORT WAS PREPARED BY ME OR UNDER MY DIRECT SUPERVISION AND THAT I AM A DULY LICENSED PROFESSIONAL ENGINEER UNDER THE LAWS OF THE STATE OF MINNESOTA.

*Billy L. Helget*  
BILL L. HELGET, P.E.  
LIC. NO. 42046 DATE 04/27/2023



1243 CEDAR STREET NE  
SLEEPY EYE, MINNESOTA 56085  
Phone: (507) 794-5541  
Email: SleepyEye@bolton-menk.com  
www.bolton-menk.com

DESIGNED	NO.	ISSUED FOR	DATE
STT			
DRAWN			
BMH			
CHECKED			
BLH			
CLIENT PROJ. NO.			
051.126203			

SPRINGFIELD, MINNESOTA  
2023 CAMPGROUND IMPROVMENTS  
TITLE SHEET

SHEET  
1

© Bolton & Menk, Inc. 2023. All Rights Reserved. H:\SP\PD\051130293\CAD\C3D\130293\C201.dwg 4/27/2023 1:29:52 PM

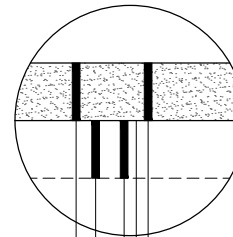

- 12" AGGREGATE SURFACING, CLASS 5 (2211)  
(TO BE PAID AS AGGREGATE BASE, CLASS 5 (2211) )
- GEOTEXTILE FABRIC, TYPE 5 (ONLY AS DIRECTED BY ENGINEER)
- 12" SUBGRADE PREPARATION (2112) (INCIDENTAL)
- VARIABLE DEPTH SUBGRADE EXCAVATION (2106) - ONLY AS DIRECTED BY THE ENGINEER. EXCAVATED VOLUME (EV) QUANTITY
- VARIABLE DEPTH SUBGRADE CORRECTION:  
- STABILIZING AGGREGATE (2106) OR  
- AGGREGATE BASE, CLASS 5 (2211)
- COMMON EXCAVATION ZONE 14"± (2106)  
PLAN VOLUME (P) QUANTITY

**GRAVEL PARKING LOT AND CAMPGROUND SURFACE RESTORATION**

I HEREBY CERTIFY THAT THIS PLAN, SPECIFICATION, OR REPORT WAS PREPARED BY ME OR UNDER MY DIRECT SUPERVISION AND THAT I AM A DULY LICENSED PROFESSIONAL ENGINEER UNDER THE LAWS OF THE STATE OF MINNESOTA.

*Shane T. Traulich*  
SHANE T. TRAUULICH, P.E.  
LIC. NO. 57836 DATE 04/27/2023



1243 CEDAR STREET NE  
SLEEPY EYE, MINNESOTA 56085  
Phone: (507) 794-5541  
Email: SleepyEye@bolton-menk.com  
www.bolton-menk.com

DESIGNED	NO.	ISSUED FOR	DATE
SIT			
DRAWN			
BMH			
CHECKED			
BLH			
CLIENT PROJ. NO.			
515.121142			

CITY OF SPRINGFIELD, MINNESOTA  
2023 CAMPGROUND IMPROVEMENTS

DETAILS

SHEET  
2

ADD SIGNAGE TO IDENTIFY WHICH DIRECTION TO GO TO ACCESS CAMP SITES

REMOVE AND REPLACE WITH DRIVE OVER CURB

GRAVEL PARKING LOT RESTORATION

SALVAGE EXISTING GRAVEL & RESTORE THIS AREA OUTSIDE OF PARKING LOT WITH GRASS

EXISTING STORAGE BUILDING TO BE RELOCATED BY OTHERS

POLES TO BE REMOVED BY OTHERS

S CASS AVE

RIVERSIDE DRIVE

FIRE RING, TYP.  
PICNIC TABLE, TYP.  
PROTECT HYDRANT  
GRAVEL CAMPGROUND SURFACE RESTORATION

PERMANENT SEEDING

CLEAR & GRUB TREE, TYP.

WATER/ELECTRICAL CONNECTION PEDESTAL, TYP.

SANITARY SEWER CONNECTION, TYP.

FULL SIZE RV SPOT, TYP.  
CAR SPOT, TYP.

RV PARKING NUMBER

E COTTONWOOD ST

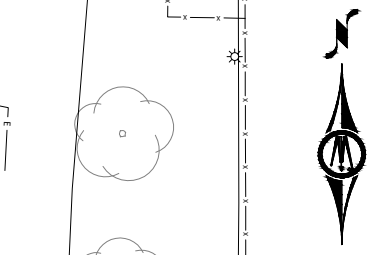

© Bolton & Menk, Inc. 2023. All Rights Reserved. H:\SP\FD\051130\293\CAD\VC\10130293\C301.dwg 4/27/2023 1:29:54 PM

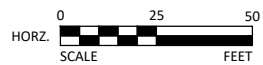

I HEREBY CERTIFY THAT THIS PLAN, SPECIFICATION, OR REPORT WAS PREPARED BY ME OR UNDER MY DIRECT SUPERVISION AND THAT I AM A DULY LICENSED PROFESSIONAL ENGINEER UNDER THE LAWS OF THE STATE OF MINNESOTA.  
*Shane T. Traulich*  
SHANE T. TRAUULICH, P.E.  
LIC. NO. 57836 DATE 04/27/2023



1243 CEDAR STREET NE  
SLEEPY EYE, MINNESOTA 56085  
Phone: (507) 794-5541  
Email: SleepyEye@bolton-menk.com  
www.bolton-menk.com

DESIGNED	NO.	ISSUED FOR	DATE
STT			
DRAWN			
BMH			
CHECKED			
BLH			
CLIENT PROJ. NO.			
515.121142			

CITY OF SPRINGFIELD, MINNESOTA  
2023 CAMPGROUND IMPROVEMENTS

SITE PLAN

SHEET  
3

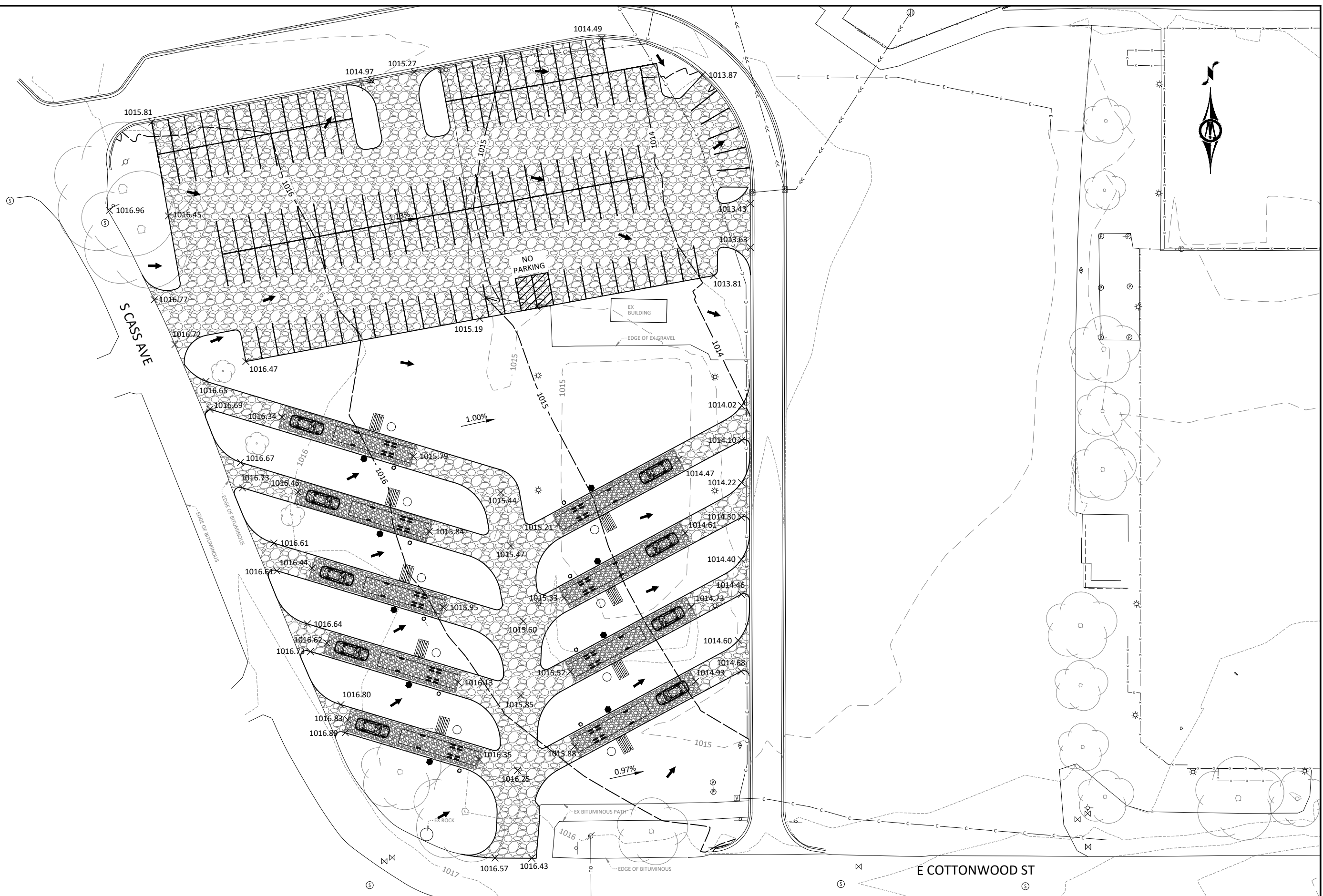

© Bolton & Menk, Inc. 2023. All Rights Reserved.  
 H:\SP\FD\051130293\CADD\C3D\130293C401.dwg 4/27/2023 1:29:57 PM



I HEREBY CERTIFY THAT THIS PLAN, SPECIFICATION, OR REPORT WAS PREPARED BY ME OR UNDER MY DIRECT SUPERVISION AND THAT I AM A DULY LICENSED PROFESSIONAL ENGINEER UNDER THE LAWS OF THE STATE OF MINNESOTA.  
  
 SHANE T. TRAUlich, P.E.  
 LIC. NO. 57836 DATE 04/27/2023



1243 CEDAR STREET NE  
 SLEEPY EYE, MINNESOTA 56085  
 Phone: (507) 794-5541  
 Email: SleepyEye@bolton-menk.com  
 www.bolton-menk.com

DESIGNED	NO.	ISSUED FOR	DATE
STT			
DRAWN			
BMH			
CHECKED			
BLH			
CLIENT PROJ. NO.			
515.121142			

CITY OF SPRINGFIELD, MINNESOTA  
 2023 CAMPGROUND IMPROVEMENTS  
 GRADING PLAN

SHEET 4